

GENERAL NOTES:
1. THIS DRAWING IS TO BE READ IN CONJUNCTION WITH THE OTHER RELEVANT CONSULTANTS DRAWINGS.
2. ALL FINISHES ARE TO CONFORM TO THE CURRENT BUILDING REGULATIONS.
3. REFER TO A SEPARATE DOCUMENT FOR THE DESIGNERS RISK ASSESSMENT.
4. ALL WORKS OR MATERIALS INDICATED ON THIS DRAWING ARE TO BE TO THE LATEST RELEVANT BRITISH STANDARDS AND CARRIED OUT IN ACCORDANCE WITH THE BRITISH STANDARDS CODES OF PRACTICE OR RECOGNIZED INSTITUTE OR TRADE ASSOCIATION RECOMMENDATIONS AND PUBLICATIONS.

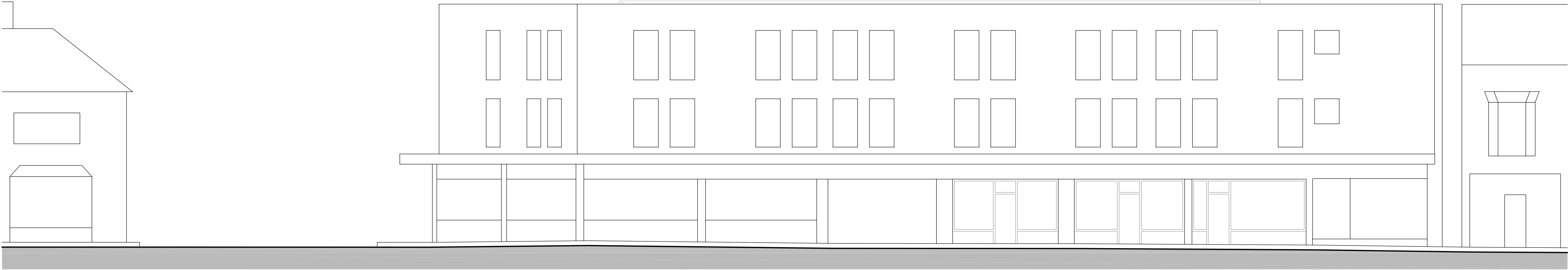

Proposed West Elevation

External Materials

- 1. Red facing brickwork to LA approval.
- 2. Grey facing brickwork to LA Approval.
- 3. Painted render to match existing.
- 4. Grey uPVC double glazed windows / doors.
- 5. Recon stone feature banding.
- 6. Grey uPVC fascias, soffits and bargeboards.
- 7. Artificial slate roof.
- 8. Grey single ply high performance roofing membrane.
- 9. Lead look GRP dormer.
- 10. Black painted wrought iron railings.



Proposed North Elevation

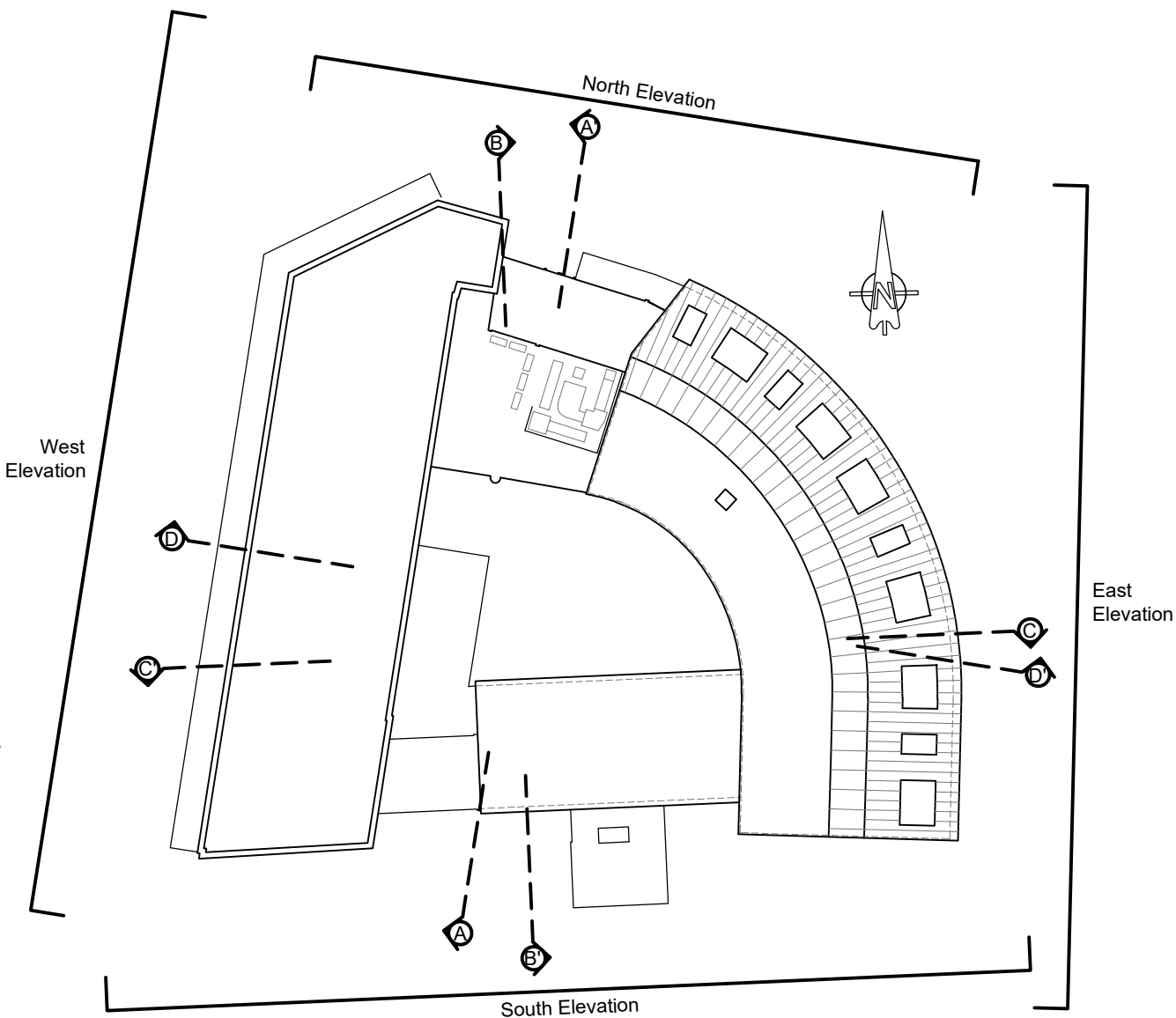

Proposed East Elevation



Proposed South Elevation

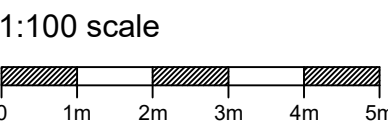

P5	May 2018	Minor alterations	LW	
P4	April 2018	Planning Application	TH	
Revision	Date	Description	Dwn	Chkd



Lansdowne House
25-26 Hampshire Terrace
Portsmouth PO1 2QF
Hampshire England
Tel: (023) 92 755 333
E-Mail: admin@plcarchitects.com
Web: www.plcarchitects.com

Client :

Project :
North Street Arcade
North Street
Havant

Drawing Title :
Proposed Elevations

Drawn By	Date	Checked By	Date	Approved By	Date
TH	Jan'17				
Drawing No.	Revision:	Scale:			
16 - 2199 - 135	P5	1:100 @ A1			